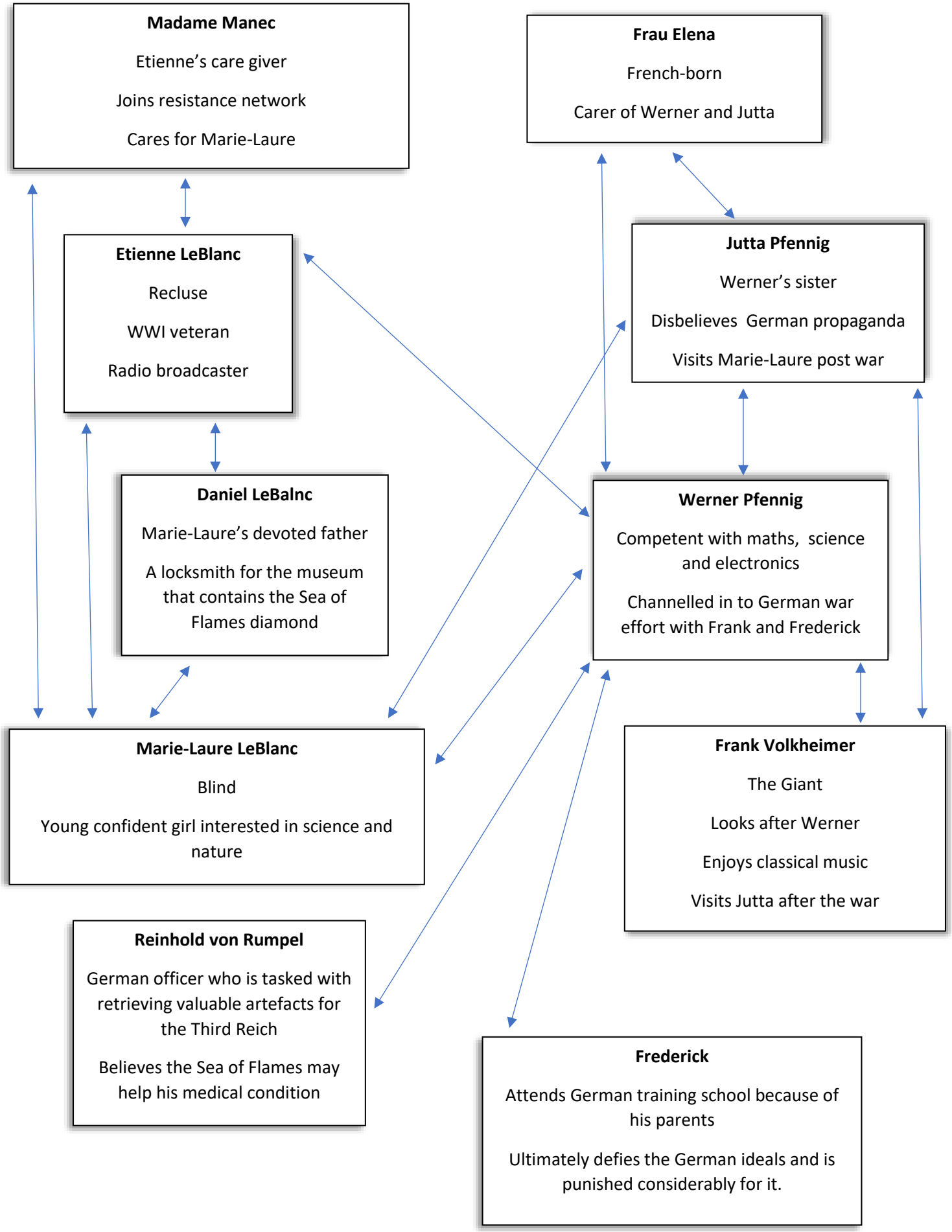
Madame Manec
Etienne's care giver
Joins resistance network
Cares for Marie-Laure
Frau Elena
French-born
Carer of Werner and Jutta
Etienne LeBlanc
Recluse
WWI veteran
Radio broadcaster
Jutta Pfennig
Werner's sister
Disbelieves German propaganda
Visits Marie-Laure post war
Daniel LeBalnc
Marie-Laure's devoted father
A locksmith for the museum that contains the Sea of Flames diamond
Werner Pfennig
Competent with maths, science and electronics
Channelled in to German war effort with Frank and Frederick
Marie-Laure LeBlanc
Blind
Young confident girl interested in science and nature
Frank Volkheimer
The Giant
Looks after Werner
Enjoys classical music
Visits Jutta after the war
Reinhold von Rumpel
German officer who is tasked with retrieving valuable artefacts for the Third Reich
Believes the Sea of Flames may help his medical condition
Frederick
Attends German training school because of his parents
Ultimately defies the German ideals and is punished considerably for it.