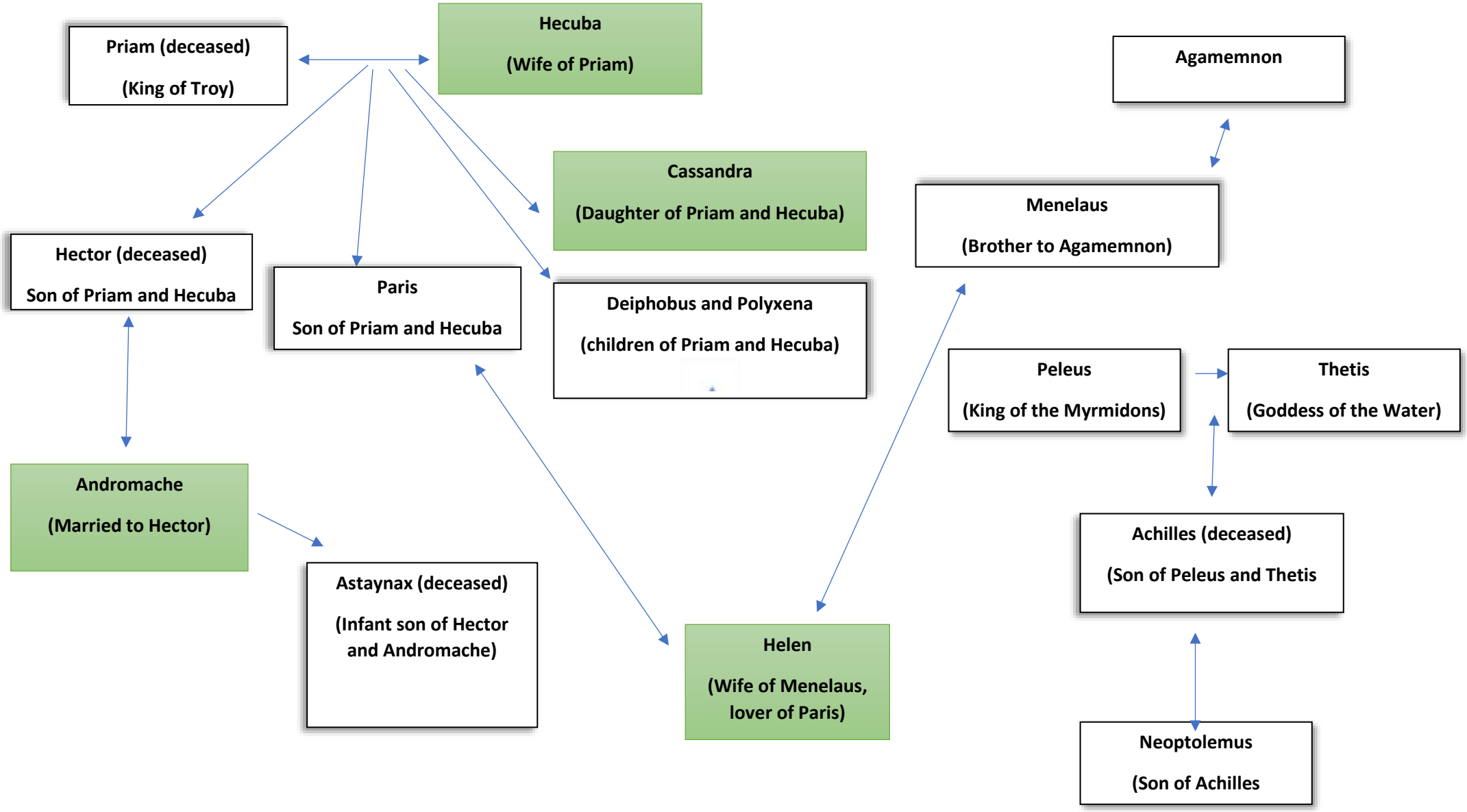
Priam (deceased)
(King of Troy)
Hecuba
(Wife of Priam)
Agamemnon
Cassandra
(Daughter of Priam and Hecuba)
Menelaus
(Brother to Agamemnon)
Hector (deceased)
Son of Priam and Hecuba
Paris
Son of Priam and Hecuba
Deiphobus and Polyxena
(children of Priam and Hecuba)
Peleus
(King of the Myrmidons)
Thetis
(Goddess of the Water)
Andromache
(Married to Hector)
Achilles (deceased)
(Son of Peleus and Thetis
Astaynax (deceased)
(Infant son of Hector and Andromache)
Helen
(Wife of Menelaus, lover of Paris)
Neoptolemus
(Son of Achilles