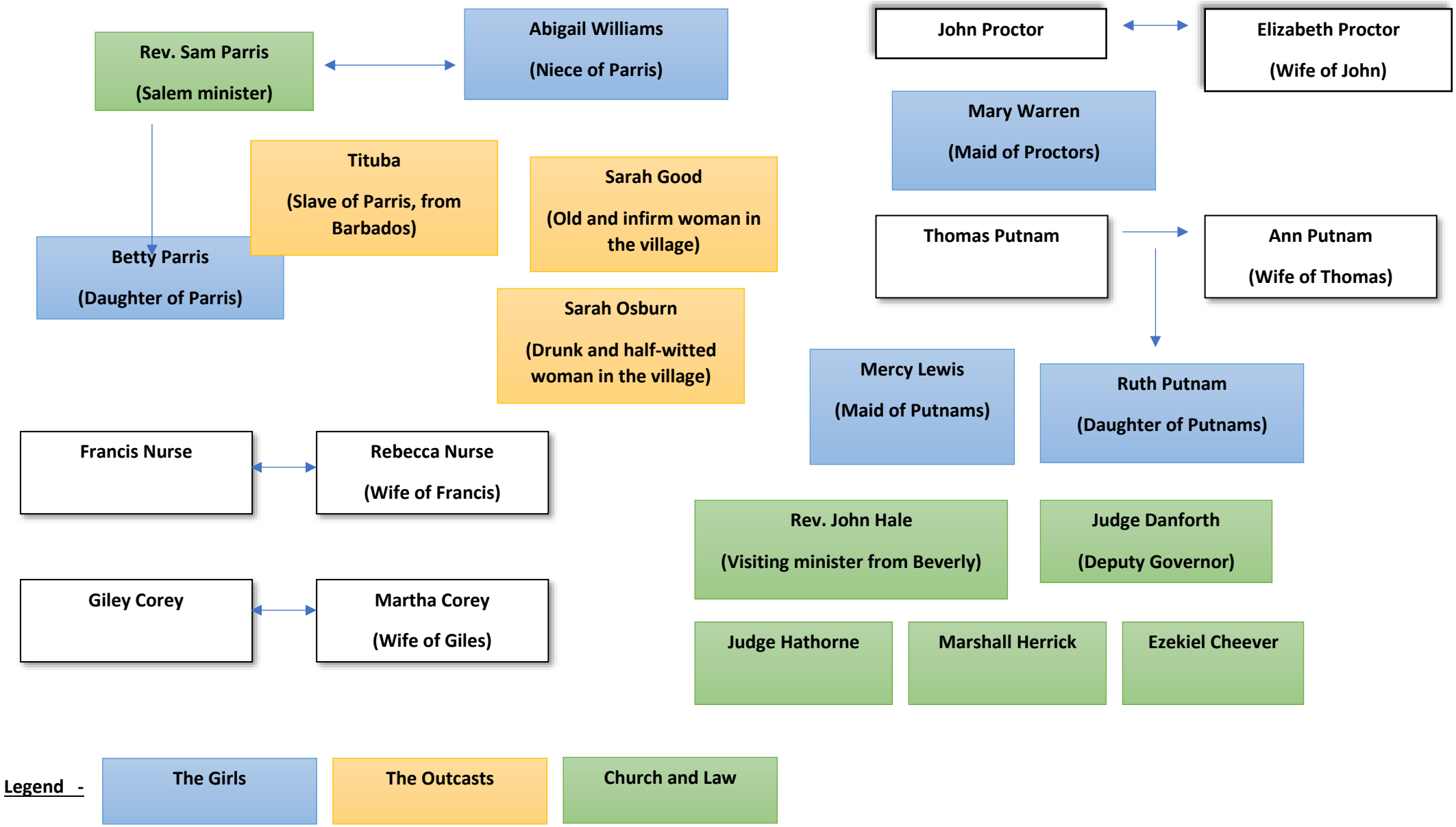
Rev. Sam Parris
(Salem minister)
Abigail Williams
(Niece of Parris)
Tituba
(Slave of Parris, from Barbados)
Sarah Good
(Old and infirm woman in the village)
Betty Parris
(Daughter of Parris)
Sarah Osburn
(Drunk and half-witted woman in the village)
John Proctor
Elizabeth Proctor
(Wife of John)
Mary Warren
(Maid of Proctors)
Thomas Putnam
Ann Putnam
(Wife of Thomas)
Mercy Lewis
(Maid of Putnams)
Ruth Putnam
(Daughter of Putnams)
Francis Nurse
Rebecca Nurse
(Wife of Francis)
Rev. John Hale
(Visiting minister from Beverly)
Judge Danforth
(Deputy Governor)
Giley Corey
Martha Corey
(Wife of Giles)
Judge Hathorne
Marshall Herrick
Ezekiel Cheever
Legend -
The Girls
The Outcasts
Church and Law